

# **Attachment B**

|                                   |
|-----------------------------------|
| <h2><b>Selected Drawings</b></h2> |
|-----------------------------------|

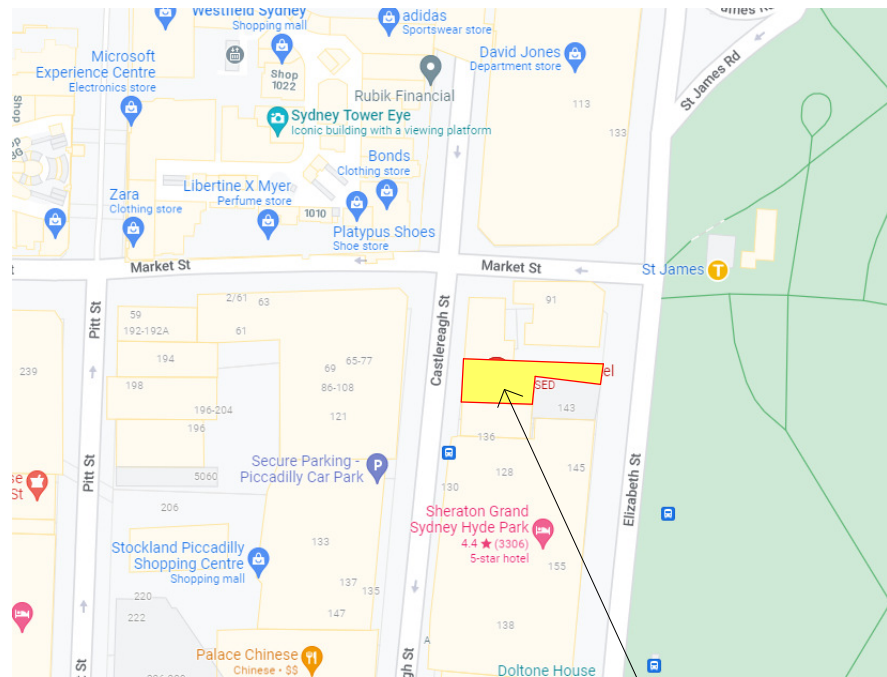

THIS IS THE SITE

**1** LOCATION PLAN  
NTS

48



| CHANGE OF USE DA DRAWING SCHEDULE |                              |
|-----------------------------------|------------------------------|
| SHEET No                          | SHEET NAME                   |
| A000                              | COVER SHEET & LOCATION PLAN  |
| A191                              | PROPOSED BASEMENT FLOOR PLAN |
| A192                              | PROPOSED GROUND FLOOR PLAN   |
| A193                              | PROPOSED FIRST FLOOR PLAN    |

**DISCLAIMER**  
THIS DRAWING HAS NOT BEEN CHECKED OR APPROVED UNLESS SIGNED. VERIFY ALL DIMENSIONS WITH THE ARCHITECT BEFORE COMMENCING WITH THE SHOP DRAWINGS OR CONSTRUCTION. DO NOT SCALE FROM THIS DRAWINGS. THIS DRAWINGS AND ALL ASSOCIATED DOCUMENTS AND THE COPYRIGHT THEREIN ARE PROPERTY OF DIMENSION 5 DESIGN ARCHITECTURE AND PROJECT MANAGEMENT AND MUST NOT BE USED, REPRODUCED OR COPIED WITHOUT WRITTEN PERMISSION OF DIMENSION 5 DESIGN.

**CLIENT APPROVAL:**

I HAVE REVIEWED THIS DRAWING AND APPROVED THE DESIGN AND DOCUMENTATION FOR SUBMISSION FOR PRE-DEVELOPMENT APPLICATION

SIGN: \_\_\_\_\_  
NAME: \_\_\_\_\_  
DATE: \_\_\_\_\_

| No | Description       | Date       |
|----|-------------------|------------|
| 3  | ISSUED FOR REVIEW | 04/08/2022 |
| 2  | DA SUBMISSION     | 23/06/2022 |
| 1  | DA SUBMISSION     | 24/05/2022 |

CLIENT:  
**CITY TATTERSALLS CLUB**

BUILDER:

ARCHITECT:  
**D5 DIMENSION FIVE DESIGN**

ARCHITECTURE + PROJECT MANAGEMENT

SUITE 1, LEVEL 6, 757 ELIZABETH STREET, ZETLAND SYDNEY, NSW AUSTRALIA 2017  
PH: 61 02 9211 4000  
FX: 61 02 9211 7000  
ABN 97 050 047 697

REGISTERED ARCHITECT: PETER ZEILIC  
REGISTER NO. 5278

PROJECT:  
**PROPOSED CHANGE OF USE DA ST JAMES HOTEL 114 CASTLEREAGH ST SYDNEY**

DRAWN: LW COORDINATE: MZ  
SCALE: NTS APPROVED: PZ

SHEET TITLE:  
**COVER SHEET & LOCATION PLAN**

PROJECT NO. 2201 DRAWING NO. A000 ISSUE NO. DA-03

**DA SUBMISSION**

**DISCLAIMER**  
 THIS DRAWING HAS NOT BEEN CHECKED OR APPROVED UNLESS SIGNED.  
 VERIFY ALL DIMENSIONS WITH THE ARCHITECT BEFORE COMMENCING WITH  
 THE SHOP DRAWINGS OR CONSTRUCTION.  
 DO NOT SCALE FROM THIS DRAWINGS.  
 THIS DRAWINGS AND ALL ASSOCIATED DOCUMENTS AND THE COPYRIGHT  
 THEREIN ARE PROPERTY OF DIMENSION 5 DESIGN ARCHITECTURE AND  
 PROJECT MANAGEMENT AND MUST NOT BE USED, REPRODUCED OR COPIED  
 WITHOUT WRITTEN PERMISSION OF DIMENSION 5 DESIGN.

- LEGEND**
- EXISTING WALLS
  - EXISTING GLASS WALL
  - EXISTING LOUVERS
  - COOL ROOM INSULATION
  - AREA EXCLUDED FROM LEASE
  - BULKHEAD
  - CPT CARPET
  - E. EXISTING
  - EXP EXHAUST PLANT
  - FHR FIRE HOSE REEL
  - TEL TELEPHONE
  - HWS HOT WATER SYSTEM

**CLIENT APPROVAL:**

I HAVE REVIEWED THIS DRAWING AND APPROVED THE DESIGN AND DOCUMENTATION FOR SUBMISSION FOR PRE-DEVELOPMENT APPLICATION

SIGN: \_\_\_\_\_  
 NAME: \_\_\_\_\_  
 DATE: \_\_\_\_\_

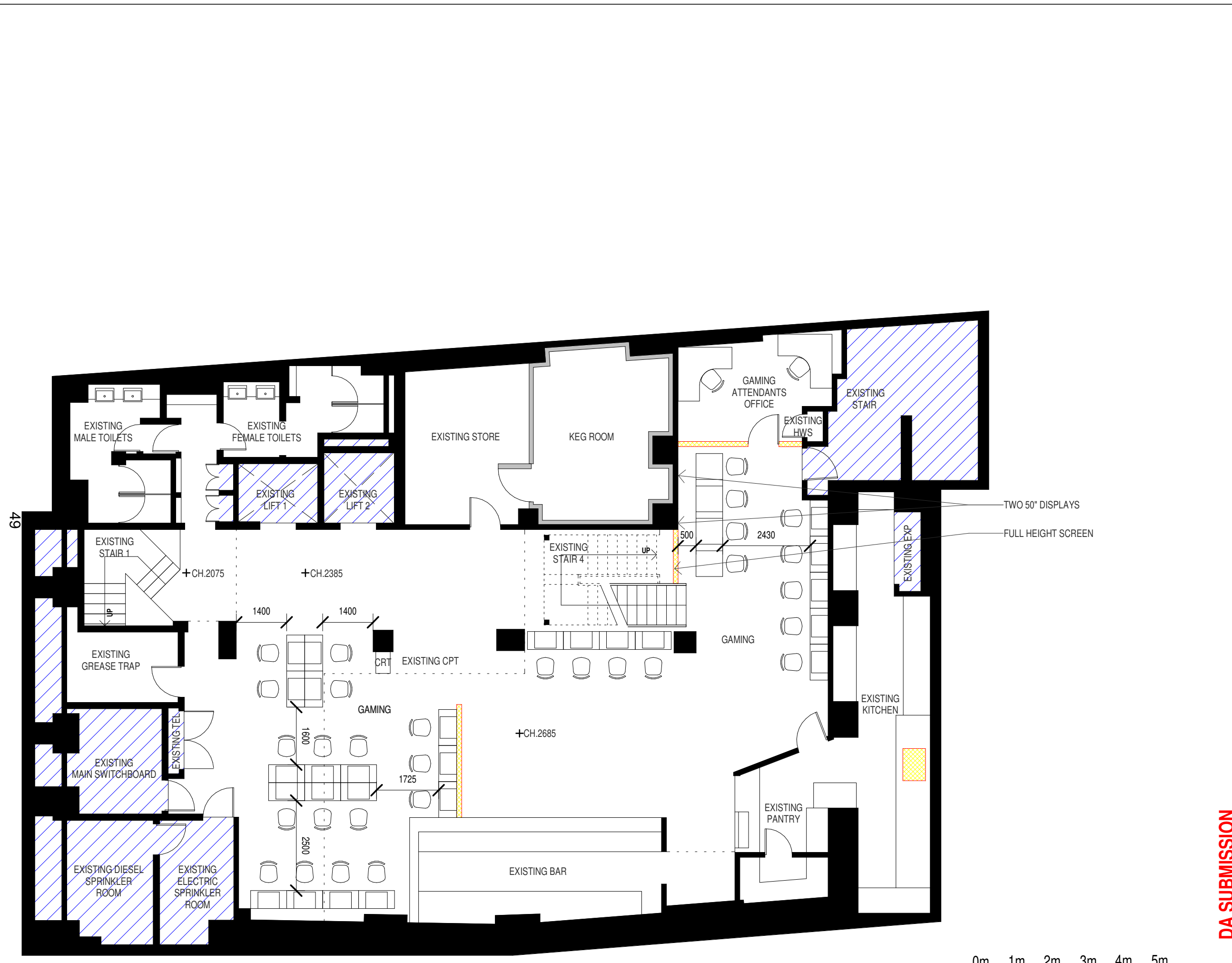

TWO 50" DISPLAYS  
 FULL HEIGHT SCREEN

49

**1** PROPOSED BASEMENT FLOOR PLAN  
 1:100

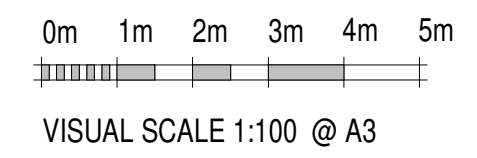

**DA SUBMISSION**

| No | Description   | Date       |
|----|---------------|------------|
| 1  | DA SUBMISSION | 24/05/2022 |

CLIENT:  
**CITY TATTERSALLS CLUB**

BUILDER:

ARCHITECT:

**DIMENSION FIVE DESIGN**  
 ARCHITECTURE + PROJECT MANAGEMENT

SUITE 1, LEVEL 6, 757 ELIZABETH STREET,  
 ZETLAND SYDNEY, NSW AUSTRALIA 2017

REGISTERED ARCHITECT: PETER ZEILIC  
 REGISTER NO. 5278

PH: 61 02 9211 4000  
 FX: 61 02 9211 7000  
 ABN 97 050 047 697

PROJECT:  
**PROPOSED CHANGE OF USE DA  
 ST JAMES HOTEL  
 114 CASTLEREAGH ST SYDNEY**

DRAWN: LW      COORDINATE: MZ  
 SCALE: 1:100 @ A3      APPROVED: PZ

SHEET TITLE:  
**PROPOSED BASEMENT FLOOR PLAN**

|                     |                     |                    |
|---------------------|---------------------|--------------------|
| PROJECT NO.<br>2201 | DRAWING NO.<br>A191 | ISSUE NO.<br>DA-01 |
|---------------------|---------------------|--------------------|

C:\Users\Iwang\Documents\2201 CASTLEREAGH ST - CENTRAL\_Iwang.rvt 2/06/2022 4:40:10 PM

**DISCLAIMER**  
 THIS DRAWING HAS NOT BEEN CHECKED OR APPROVED UNLESS SIGNED.  
 VERIFY ALL DIMENSIONS WITH THE ARCHITECT BEFORE COMMENCING WITH  
 THE SHOP DRAWINGS OR CONSTRUCTION.  
 DO NOT SCALE FROM THIS DRAWINGS.  
 THIS DRAWINGS AND ALL ASSOCIATED DOCUMENTS AND THE COPYRIGHT  
 THEREIN ARE PROPERTY OF DIMENSION 5 DESIGN ARCHITECTURE AND  
 PROJECT MANAGEMENT AND MUST NOT BE USED, REPRODUCED OR COPIED  
 WITHOUT WRITTEN PERMISSION OF DIMENSION 5 DESIGN.

- LEGEND**
- EXISTING WALLS
  - EXISTING GLASS WALL
  - EXISTING LOUVERS
  - COOL ROOM INSULATION
  - AREA EXCLUDED FROM LEASE
  - BULKHEAD
  - CPT CARPET
  - E. EXISTING
  - EXP EXHAUST PLANT
  - FHR FIRE HOSE REEL
  - TEL TELEPHONE
  - HWS HOT WATER SYSTEM

**CLIENT APPROVAL:**

I HAVE REVIEWED THIS DRAWING AND APPROVED THE DESIGN AND DOCUMENTATION FOR SUBMISSION FOR PRE-DEVELOPMENT APPLICATION

SIGN: \_\_\_\_\_  
 NAME: \_\_\_\_\_  
 DATE: \_\_\_\_\_

| No | Description       | Date       |
|----|-------------------|------------|
| 2  | ISSUED FOR REVIEW | 04/08/2022 |
| 1  | DA SUBMISSION     | 24/05/2022 |

CLIENT:  
**CITY TATTERSALLS CLUB**

BUILDER:

ARCHITECT:



**DIMENSION FIVE DESIGN**  
 ARCHITECTURE + PROJECT MANAGEMENT

SUITE 1, LEVEL 6, 757 ELIZABETH STREET,  
 ZETLAND SYDNEY, NSW AUSTRALIA 2017

REGISTERED ARCHITECT: PETER ZEILIC  
 REGISTER NO. 5278

PH: 61 02 9211 4000  
 FX: 61 02 9211 7000  
 ABN 97 050 047 697

PROJECT:  
**PROPOSED CHANGE OF USE DA  
 ST JAMES HOTEL  
 114 CASTLEREAGH ST SYDNEY**

DRAWN: LW      COORDINATE: MZ  
 SCALE: 1:100 @ A3      APPROVED: PZ

SHEET TITLE:  
**PROPOSED GROUND FLOOR PLAN**

| PROJECT NO. | DRAWING NO. | ISSUE NO. |
|-------------|-------------|-----------|
| 2201        | A192        | DA-02     |

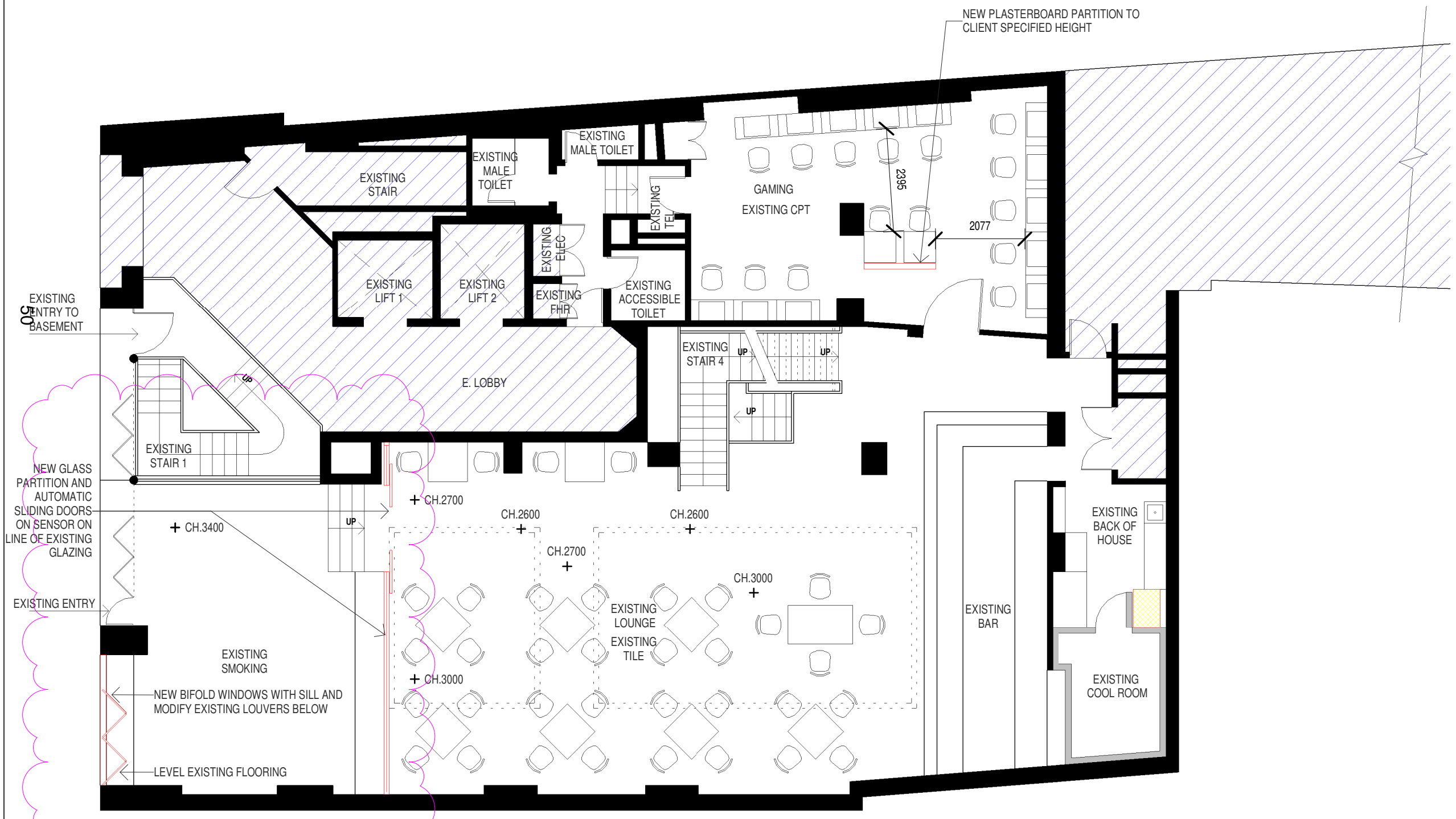

**1 PROPOSED GROUND FLOOR PLAN**  
 1:100

0m 1m 2m 3m 4m 5m  
 VISUAL SCALE 1:100 @ A3



**DA SUBMISSION**



**DISCLAIMER**  
 THIS DRAWING HAS NOT BEEN CHECKED OR APPROVED UNLESS SIGNED. VERIFY ALL DIMENSIONS WITH THE ARCHITECT BEFORE COMMENCING WITH THE SHOP DRAWINGS OR CONSTRUCTION. DO NOT SCALE FROM THIS DRAWINGS. THIS DRAWINGS AND ALL ASSOCIATED DOCUMENTS AND THE COPYRIGHT THEREIN ARE PROPERTY OF DIMENSION 5 DESIGN ARCHITECTURE AND PROJECT MANAGEMENT AND MUST NOT BE USED, REPRODUCED OR COPIED WITHOUT WRITTEN PERMISSION OF DIMENSION 5 DESIGN.

- LEGEND**
- EXISTING WALLS
  - EXISTING GLASS WALL
  - EXISTING LOUVERS
  - COOL ROOM INSULATION
  - AREA EXCLUDED FROM LEASE
  - BULKHEAD
  - CPT CARPET
  - E. EXISTING
  - EXP EXHAUST PLANT
  - FHR FIRE HOSE REEL
  - TEL TELEPHONE
  - HWS HOT WATER SYSTEM

**CLIENT APPROVAL:**

I HAVE REVIEWED THIS DRAWING AND APPROVED THE DESIGN AND DOCUMENTATION FOR SUBMISSION FOR PRE-DEVELOPMENT APPLICATION

SIGN: \_\_\_\_\_  
 NAME: \_\_\_\_\_  
 DATE: \_\_\_\_\_

| No | Description       | Date       |
|----|-------------------|------------|
| 2  | ISSUED FOR REVIEW | 04/08/2022 |
| 1  | DA SUBMISSION     | 24/05/2022 |

CLIENT:  
**CITY TATTERSALLS CLUB**

BUILDER:

ARCHITECT:



**DIMENSION FIVE DESIGN**  
 ARCHITECTURE + PROJECT MANAGEMENT

SUITE 1, LEVEL 6, 757 ELIZABETH STREET, ZETLAND SYDNEY, NSW AUSTRALIA 2017  
 REGISTERED ARCHITECT: PETER ZEILIC  
 REGISTER NO. 5278

PH: 61 02 9211 4000  
 FX: 61 02 9211 7000  
 ABN 97 050 047 697

PROJECT:  
**PROPOSED CHANGE OF USE DA ST JAMES HOTEL 114 CASTLEREAGH ST SYDNEY**

DRAWN: LW      COORDINATE: MZ  
 SCALE: 1:100 @ A3      APPROVED: PZ

SHEET TITLE:  
**PROPOSED FIRST FLOOR PLAN**

|                     |                     |                    |
|---------------------|---------------------|--------------------|
| PROJECT NO.<br>2201 | DRAWING NO.<br>A193 | ISSUE NO.<br>DA-02 |
|---------------------|---------------------|--------------------|

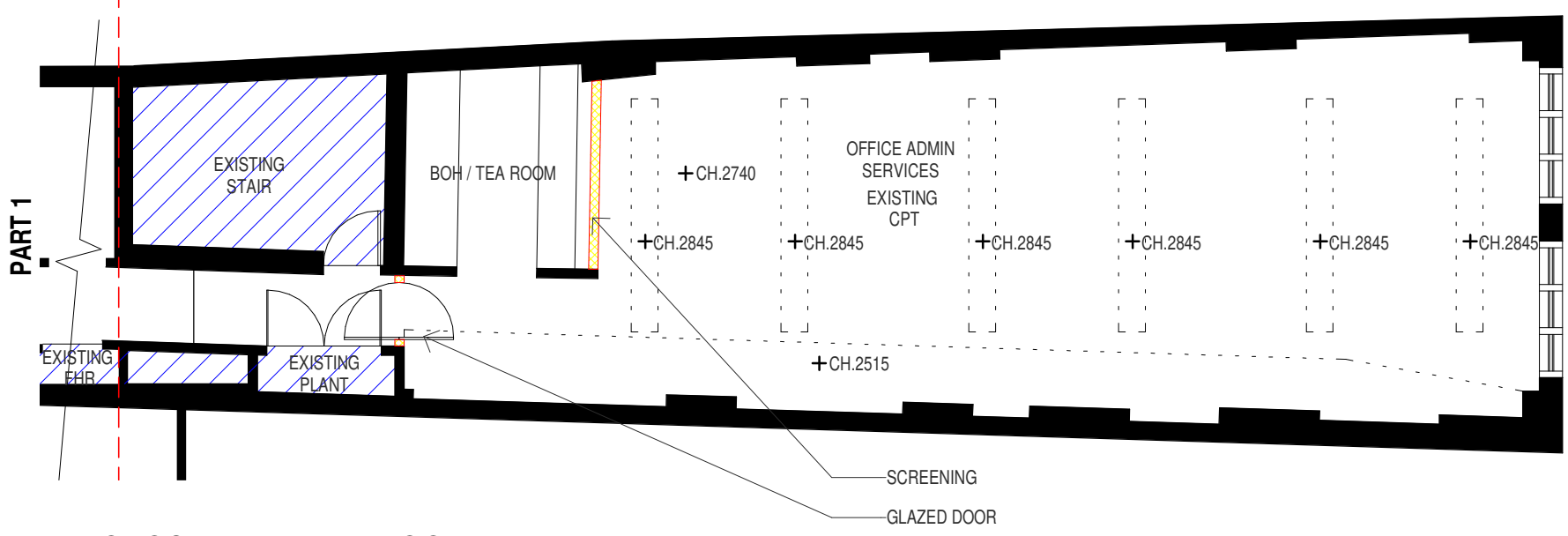

**2 PROPOSED LEVEL 1 FLOOR PLAN PART 2**  
 1:100



**1 PROPOSED LEVEL 1 FLOOR PLAN PART 1**  
 1:100

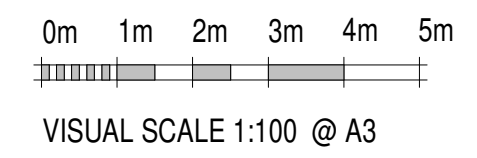

**DA SUBMISSION**

C:\Users\lwang\Documents\2201 CASTLEREAGH ST - CENTRAL\_lwang.rvt 4/08/2022 3:43:50 PM